BÖNESVAR
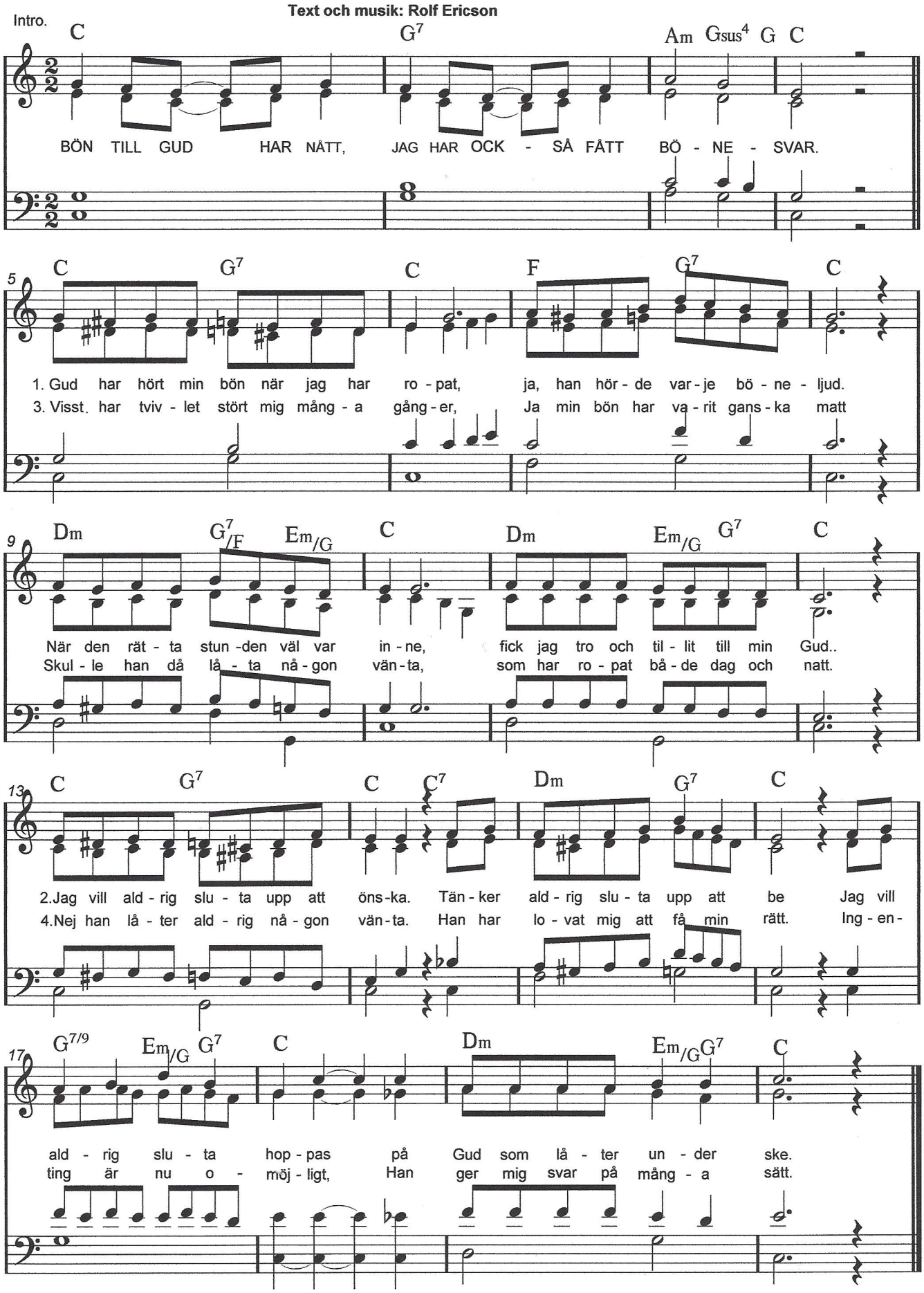
Text och musik: Rolf Ericson